

ALL INTERIOR WALLS ARE 2X4
OR 2X6 WOOD STUDS AT 16"
O.C. W/ 5/8" GYP. BD. EACH
SIDE UP TO CEILING ABOVE

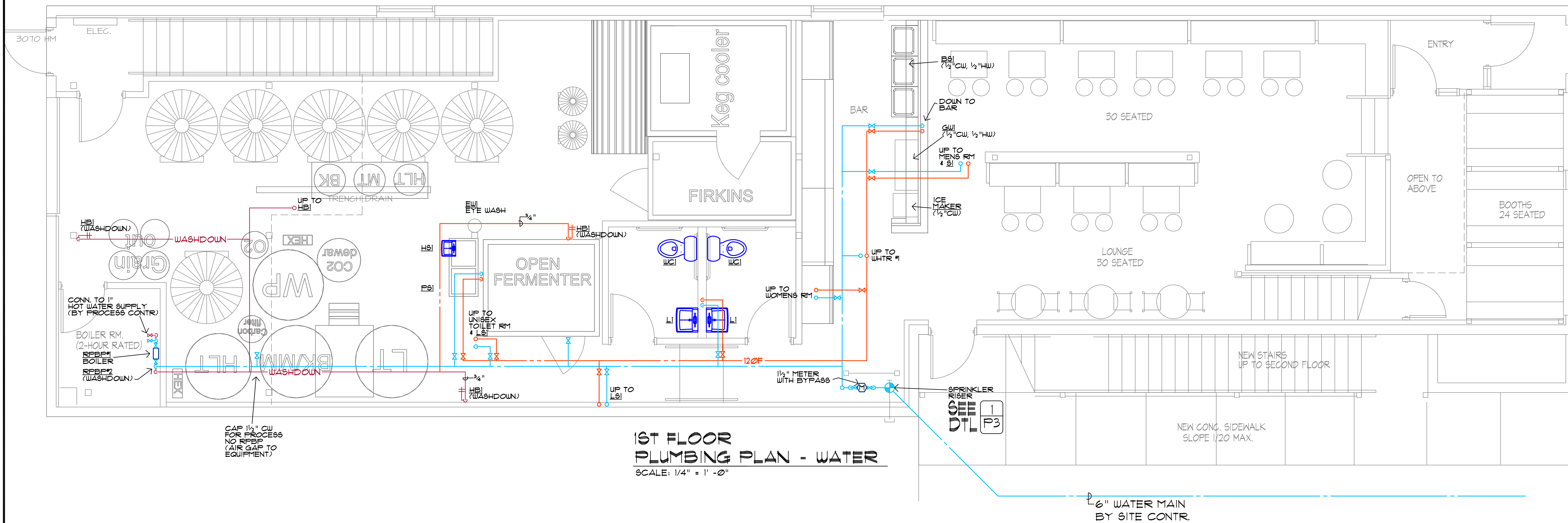

**1ST FLOOR
PLUMBING PLAN - WATER**
SCALE: 1/4" = 1'-0"

OR 2X6 WOOD STUDS AT 16"
O.C. W/ 5/8" GYP. BD. EACH
SIDE UP TO CEILING ABOVE

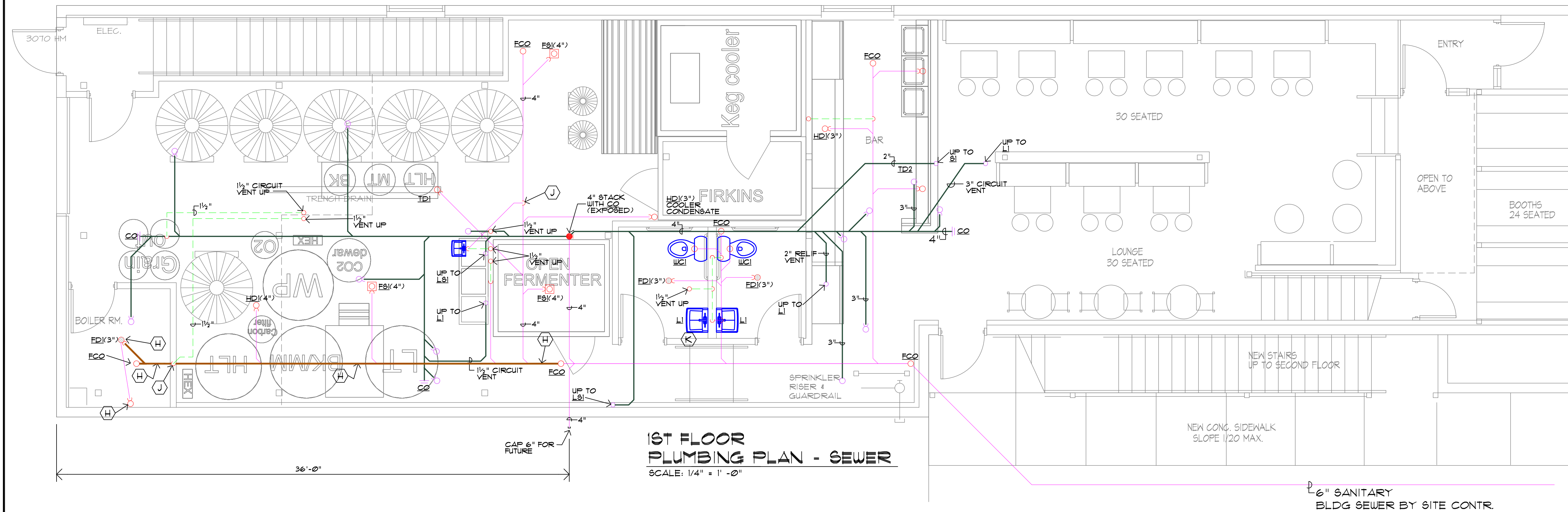

**1ST FLOOR
PLUMBING PLAN - SEWER**
SCALE: 1/4" = 1'-0"

PLAN NOTES:

- (A) 2" STACK
- (B) 3" STACK
- (C) 4" STACK
- (D) 1 1/2" UP
- (E) 2" UP
- (F) 3" UP
- (G) 4" UP
- (H) HIGH TEMPERATURE WATER
PROVIDE CPVC WASTE PIPE
- (I) 1 1/2" CIRCUIT VENT
- (J) 2" CIRCUIT VENT
- (K) 2" RELIEF VENT
- (Y) HOT AND COLD MANIFOLD - FEX
- (P) PROTECT ALL WASTE AND WATER PIPING
FROM FREEZING
- (S) STUDOR VENT
- (X) ..
- (Z) ..

STATE DATE:
APPLETON
PAPER SUBMITTAL

PLAN SUBMITTAL BY: RIVERSIDE ENGR & DESIGN, INC.

LEGEND:

- P1 PLUMBING
1ST FLOOR PLAN
- P2 PLUMBING
2ND FLOOR PLAN
- P3 PLUMBING
DETAILS & CALCS
- P4 PLUMBING
ISOMETRICS

WATER DATA

STREET PRESSURE 52 PSI

WATER HARDNESS

GRAINS HARDNESS 7 GRAINS

WISCONSIN
Professional Engineer
Edward, J. Oleychak, Jr.
E-29789
Green Bay, WI

PROPOSED PROJECT FOR:

McFLESHMAN'S BREWING

SOUTH STATE STREET
APPLETON, WISCONSIN 54911

**RIVERSIDE
ENGINEERING & DESIGN, INC.**
1740 RIVERSIDE DRIVE
SUITE 200
SHAWANO, WI 54981
(920) 434-8031 FAX (920) 434-8032
riverside@riversideeng.com

**SALM
PLUMBING, INC.**
N1836 RIVERFOREST DRIVE
KAUKAUNA, WI 54130
(920) 716-1154



**SALM
PLUMBING
INC.**
224509

P.1